

ManoharbaiShikshanPrasarakMandalArmori's

Rashtrapita Mahatma Gandhi Arts & Science College, Nagbhid, Dist-Chandrapur 441205

Accredited by NAAC 'B' Grade
(Affiliated to Gondwana University, Gadchiroli)
www.rmgcollegenagbhid.in



AQAR : 2021-2022

Criterion No -VI

Metric No – 7.1.3

Metric Name- Describe the facilities in the Institution for the management of the following types of degradable and non-degradable waste

- Solid waste management
- Liquid waste management
- Biomedical waste management
- E-waste management
- Waste recycling system
- Hazardous chemicals and radioactive waste management



Manoharabhai Shikshan Prasarak Mandal, Amori's
**RASHTRAPITA MAHATMA GANDHI ART'S & SCIENCE
COLLEGE, NAGBHID, DIST. CHANDRAPUR**

Accredited by NAAC 'B' Grade
(Affiliated to Gondwana University, Gadchiroli)

Officiating Principal
Dr. G. D. Deshmukh
M. Sc., Ph.D., Net

STD: 07179
Office: 295404

Website: www.rmgcollegenagbhid.in

Email: - gdnagbhir72@gmail.com

nagbhid.rmgcollege@gmail.com

Date: 07/12/2022

Declaration

This is to declare that the information, reports, true copies etc. given in this file as a supporting documents is verified by IQAC and found correct.

Dr. V. M. Mohture
IQAC Co-ordinator

IQAC Co-ordinator
Rashtrapita Mahatma Gandhi
& Science College, Nagbhid

Dr. G. D. Deshmukh

Principal
Officiating Principal
Rashtrapita Mahatma Gandhi
Art's & Science College,
Nagbhid, Dist. Chandrapur



7.1.3 Facilities in the Institution for the management of the following type of degradable and non-degradable waste

- Solid Waste Managements
- Liquid Waste Managements
- Hazardous and Chemicals and Radioactive Waste Managements



A handwritten signature in blue ink, appearing to be "Rashmi".

Principal
Rashtrapita Mahatma Gandhi
Art's & Science College,
Negbhld, Dist. Chandrapur

Waste Managements

Rashtrapita Mahatma Gandhi Arts and Science College, Nagbhid is an environmental friendly educational institute and for any environment friendly institute waste management's is consider as a crucial part. In this institute Paper, Chalk, Polythene, Glass, Biomass is the main constituents of solid waste products. Although Paper, Chalk, and Biomass waste are consider to be the biodegradable waste managements

Different types of waste generated in College

- Plastic waste** : Pen, refill, plastic, water bottles and other plastic containers, wrapper
- Solid waste** : Damage furniture's, paper waste, paper plates, chalk, Biomass
- Waste water** : Washing, urinals, bathrooms
- Glass waste** : Broken glass wares from the labs



Principal
Rashtrapita Mahatma Gandhi
Art's & Science College,
Nagbhid, Dist. Chandrapur

Solid Waste Management's: Degradable and non-degradable waste



Dry and Wet Solid Waste



Vermicomposting



Principal
Rashtrapita Mahatma Gandhi
Art's & Science Collage,
Nagbhld, Dist. Chandrapur



Solid Waste Management



Liquid Waste Management



[Handwritten Signature]
 Principal
 Rashtrapita Mahatma Gandhi
 Art's & Science College,
 Nagbhid, Dist. Chandrapur

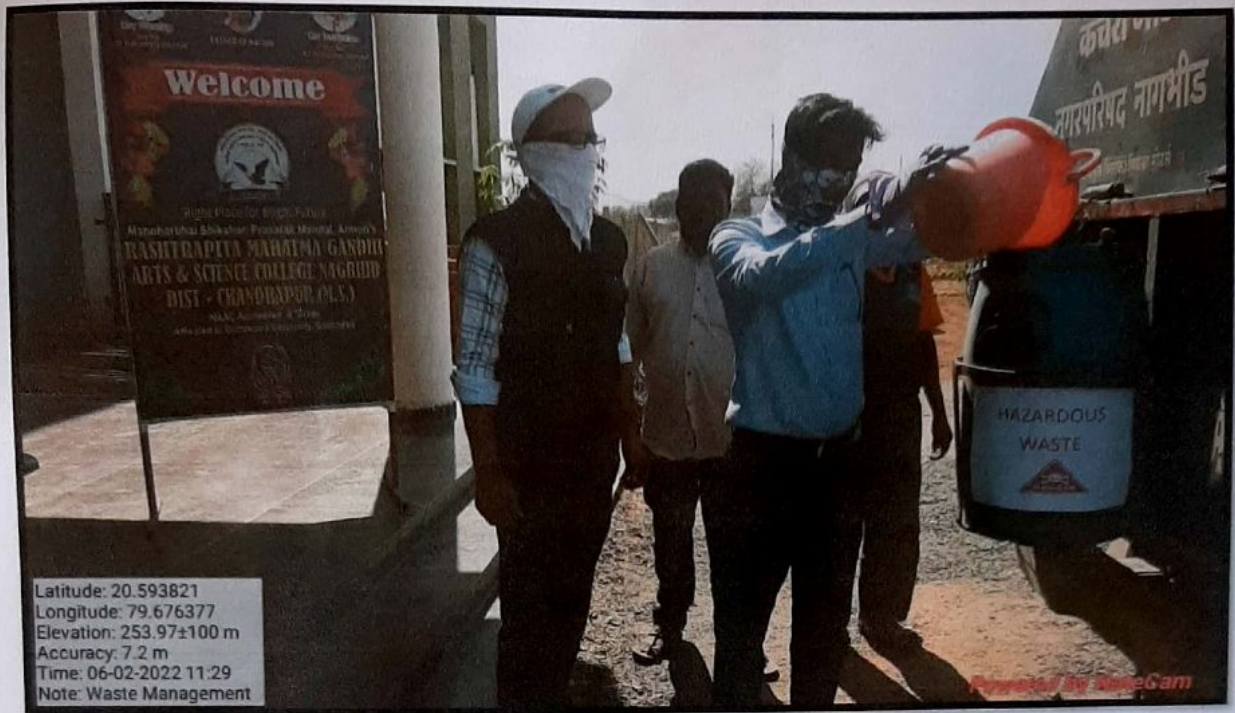

Hazardous Waste Management



[Signature]
Principal
Rashtrapita Mahatma Gandhi
Arts & Science College,
Nagbhid, Dist. Chandrapur